



LEGEND

EXISTING

- Existing building
- Existing contours at 0.1m intervals
- Existing tree to be protected and retained
- Existing shrub to be removed
- Existing fence to be protected and retained
- Item to be removed / demolished including all footings.
- Existing windmill

PROPOSED

- Shelter - refer to precedents
- Grey concrete footpath
- Service road - design by others
- Compacted granitic sand surface
- 300mm deep soft fall zone mulch to comply with AS/NZS 4422:2016 (impact attenuating)
- 75mm deep soft fall zone mulch (non-impact attenuating)
- 1.2m high pool style fence
- 1.8m high security fence ie. palisade
- Feature panel ie. laser-cut panel
- Steel edge
- Proposed trees
- Lawn to match existing
- Garden bed with timber mulch
- Picnic table - refer to precedents
- Bench seat with arm and back rest - refer to precedents
- BBQ - refer to precedents
- Timber bollards at 1.8m centres
- Grey concrete edge 200mm wide and deep to provide edging to playspace.
- Proposed location for sculpture / indigenous art - refer to precedents
- Proposed sign location
- Future possible path (design by others)
- Proposed lighting
Fittings to be selected by BSC
- Suggested location of heelsafe top entry pit lid - subject to engineering input
- Suggested grading on trafficable surfaces - subject to engineering input

SERVICES

- Telstra
- Gas
- Water
- Sewer
- Storm Water

Base information derived from the following sources:
- survey provided by BSC
- Aerial Photo (Nearmap)

Due to possible distortions associated with the aerial photograph and the survey base plan, the location of existing and proposed features are approximate only and should be verified on site prior to commencement of works. All dimensions / areas shown are approximate only and should be confirmed on site. Refer to titles for legal purposes and for exact boundary locations and property areas.

Note
This plan set is a Landscape Concept only. Further engineering design of drainage, road surface and turning circles is required.

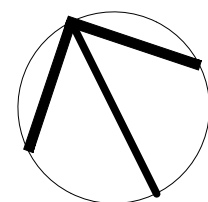

Project:
Mary Lawson Wayside Rest Area, Finley

Prepared for:
Berrigan Shire Council

Drawing Title:
Landscape Plan

Date: **29 June 2022**
Scale: **1:250 @ A1 sheet size**
Drawn: **GC / OJ**
Checked: **CR / DH**
Drawing No: **2069- LP01**

THOMSON HAY
LANDSCAPE ARCHITECTS

130 Howards Rd, Wattle Flat VIC 3352
T 03 5334 5321 W www.thomsonhay.com

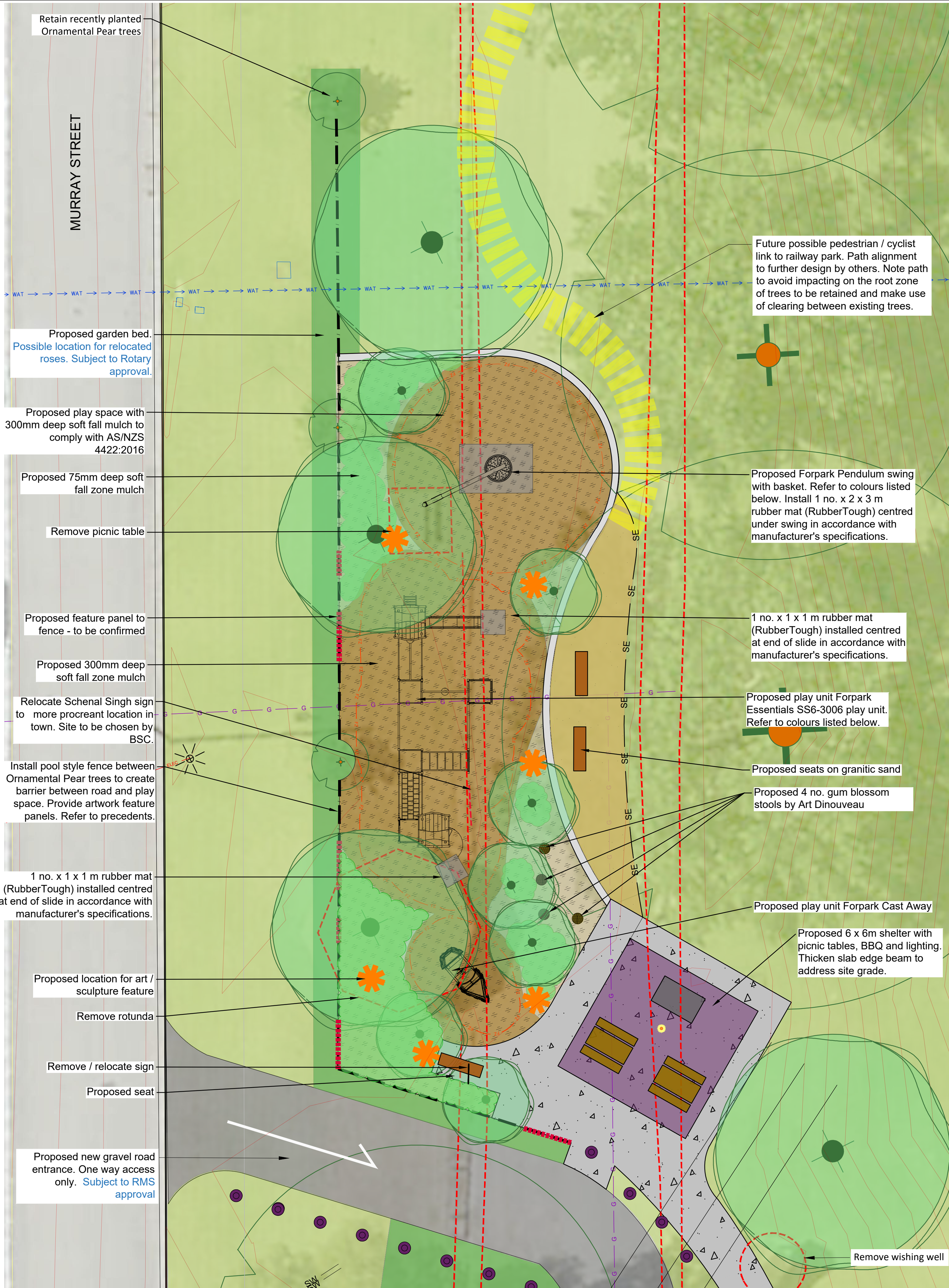

Suppliers

Forpark
NSW/ACT
PO Box 102
Kings Langley NSW 2147
Tel: (02) 8851 7630
Fax: (02) 8851 7638
Email: forparknsw@forparkaust.com.au

SafePlay Australia
Unit 24, 21 Eugene Terrace Ringwood,
Victoria 3134, Australia
03 9870 0233
sales@safeplay.com.au

Raw Boards

Spring Gully, Bendigo
Victoria 3550
Australia
sales@rawboards.com.au
0408773353

RubberTough Industries
Wills Street Warragul victoria 3820
1800 060 072
Telephone: (03) 5622 0693
Email: admin@rubbertough.com.au

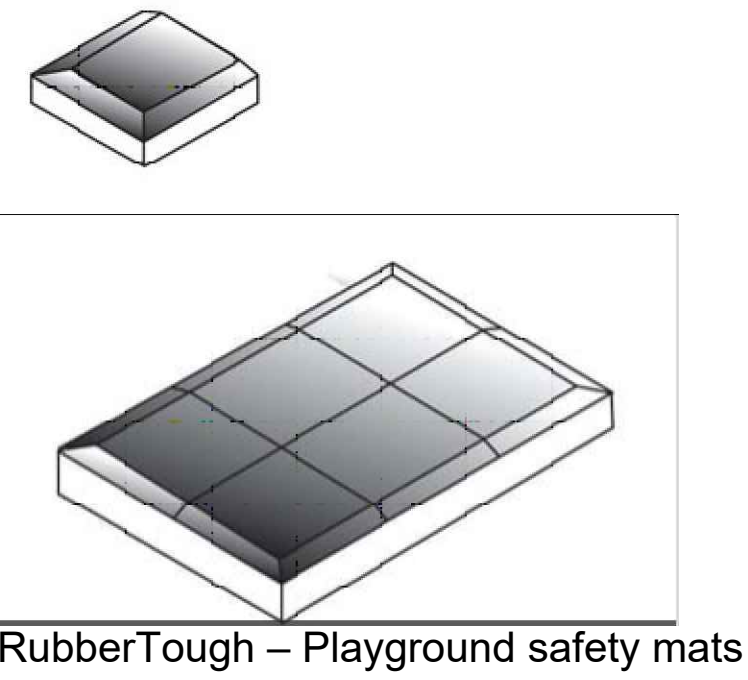

RubberTough – Playground safety mats

Base information derived from the following sources:
- survey provided by BSC
- Aerial Photo (Nearmap)

Due to possible distortions associated with the aerial photograph and the survey base plan, the location of existing and proposed features are approximate only and should be verified on site prior to commencement of works.
All dimensions / areas shown are approximate only and should be confirmed on site.
Refer to titles for legal purposes and for exact boundary locations and property areas.

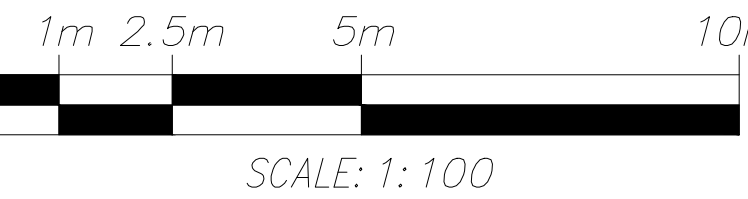

LEGEND

- EXISTING
- Existing contours at 0.1m intervals
 - Existing tree to be protected and retained
 - Existing shrub to be removed
 - Existing fence to be protected and retained
 - Item to be removed / demolished including all footings.
 - Existing windmill
- PROPOSED
- Shelter - refer to precedents
 - Grey concrete footpath
 - Service road - design by others
 - Compacted granitic sand surface
 - 300mm deep soft fall zone mulch to comply with AS/NZS 4422:2016 (impact attenuating)
 - 75mm deep soft fall zone mulch (non-impact attenuating)
 - 1.2m high pool style fence
 - Feature panel ie. laser-cut panel
 - Steel edge
 - Proposed trees
 - Lawn to match existing
 - Garden bed with timber mulch
 - Picnic table - refer to precedents
 - Bench seat with arm and back rest - refer to precedents
 - BBQ - refer to precedents
 - Timber bollards at 1.8m centres
 - Grey concrete edge 200mm wide and deep to provide edging to playspace.
 - Proposed location for sculpture / indigenous art - refer to precedents
 - Proposed sign location
 - Future possible path (design by others)
 - Proposed lighting
 - Fittings to be selected by BSC
 - Suggested location of heelsafe top entry pit lid - subject to engineering input
 - Suggested grading on trafficable surfaces - subject to engineering input

SERVICES

- Telstra
- Gas
- Water
- Sewer
- Storm Water

Electrical note:
No electrical service location data was available at the time of design.
Confirm all services on site prior to undertaking any works.

Note
This plan set is a Landscape Concept only. Further engineering design of drainage, road surface and turning circles is required.

PLAY ITEMS



Forpark Essentials SS6-3006 play unit - custom colours as shown

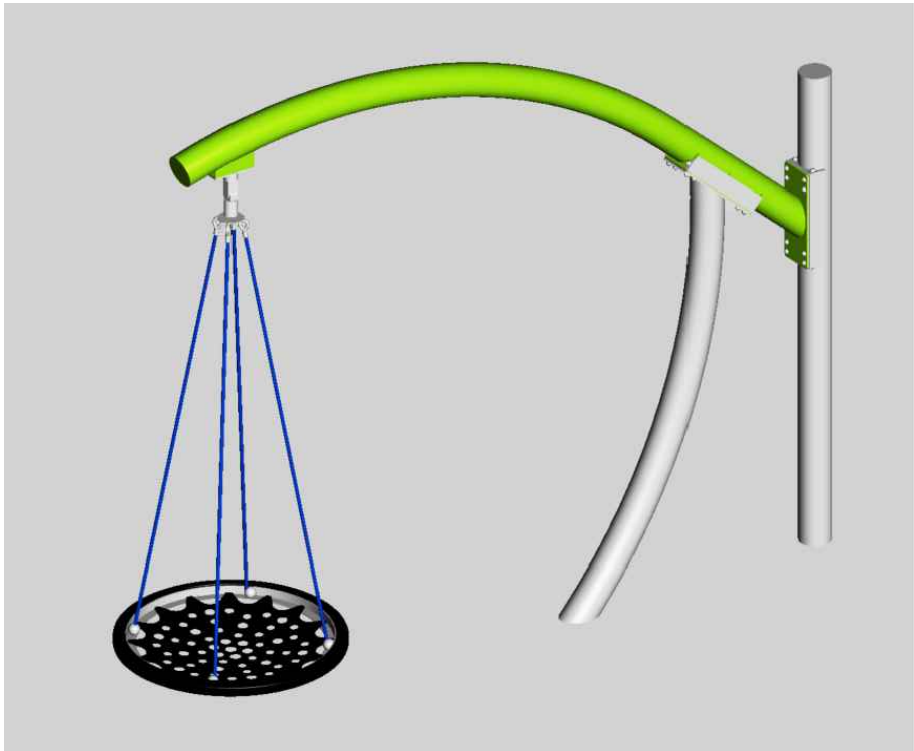

Forpark Pendulum – Steel Post

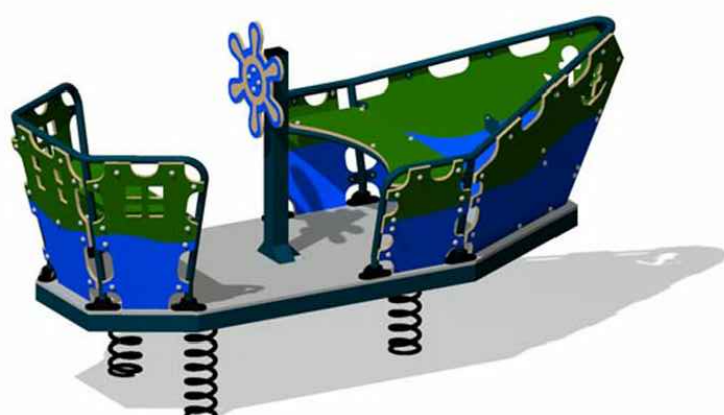

Forpark Cast Away - Colours as shown



Art-Dinouveau Gum blossom stools

INDIGENOUS / NATIVE ANIMAL PRECEDENTS



Carved native animals - Raw Boards Carved rock by Aboriginal Artist Carved native animals - SafePlay Australia

STRUCTURES



Landmark product - K650 Cantilever Shelter with custom panel to be developed by local Aboriginal artist



Precedents of custom designed panels for shelter and fence



Precedents of custom panels on fence

THOMSON HAY
LANDSCAPE ARCHITECTS

130 Howards Rd, Wattle Flat VIC 3352
T 03 5334 5321 W www.thomsonhay.com



LEGEND

EXISTING

- Existing building
- Existing contours at 0.1m intervals
- Existing tree to be protected and retained
- Existing shrub to be removed
- Existing fence to be protected and retained
- Item to be removed / demolished including all footings.
- Existing windmill

PROPOSED

- Shelter - refer to precedents
- Grey concrete footpath
- Service road - design by others
- Compacted granitic sand surface
- 1.8m high security fence ie. palisade
- Steel edge
- Proposed trees
- Lawn to match existing
- Garden bed with timber mulch
- Picnic table - refer to precedents
- Bench seat with arm and back rest - refer to precedents
- Timber bollards at 1.8m centres
- Grey concrete edge 200mm wide and deep to provide edging to playspace.
- Proposed location for sculpture / indigenous art - refer to precedents
- Proposed sign location
- Proposed lighting Fittings to be selected by BSC
- Suggested location of heelsafe top entry pit lid - subject to engineering input
- Suggested grading on trafficable surfaces - subject to engineering input

SERVICES

- Telstra
- Gas
- Water
- Sewer
- Storm Water

Note
This plan set is a Landscape Concept only. Further engineering design of drainage, road surface and turning circles is required.

Base information derived from the following sources:
- survey provided by BSC
- Aerial Photo (Nearmap)

Due to possible distortions associated with the aerial photograph and the survey base plan, the location of existing and proposed features are approximate only and should be verified on site prior to commencement of works.
All dimensions / areas shown are approximate only and should be confirmed on site.
Refer to titles for legal purposes and for exact boundary locations and property areas.

Electrical note:
No electrical service location data was available at the time of design. Confirm all services on site prior to undertaking any works.

Planting palette



Acer rubrum 'October Glory' - Red Maple



Ulmus parvifolia 'Todd' - Chinese Elm



Corymbia citriodora - Lemon-scented gum



Pyrus calleryana 'Cleveland Select' - Ornamental Pear



Platanus x acerifolia - London Plane



Jacaranda mimosifolia - Jacaranda



Rhagodia 'Aussie Flat Bush' - Aussie Flat Bush



Trachelospermum 'Flat Mat' - Star Jasmine cvt.



Lomandra 'Tanika' - Mat Rush



Dianella caerulea 'Lucia' - Flax Lily cvt.



Westringia fruticosa 'Mundi' - Coastal Rosemary



Myoporum parvifolium 'Purpurea' - Purple Creeping Boobialla



Rosmarinus officinalis - Rosemary (upright cultivar)

Project:
Mary Lawson Wayside Rest Area, Finley

Prepared for:
Berrigan Shire Council

Drawing Title:
Landscape Plan

Date: **29 June 2022**
Scale: **1:100 @ A1 sheet size**
Drawn: **GC / OJ**
Checked: **CR / DH**
Drawing No: **2069- LP03**

THOMSON HAY
LANDSCAPE ARCHITECTS

